8.Z 2

Pavane VI

1. Stimme in C
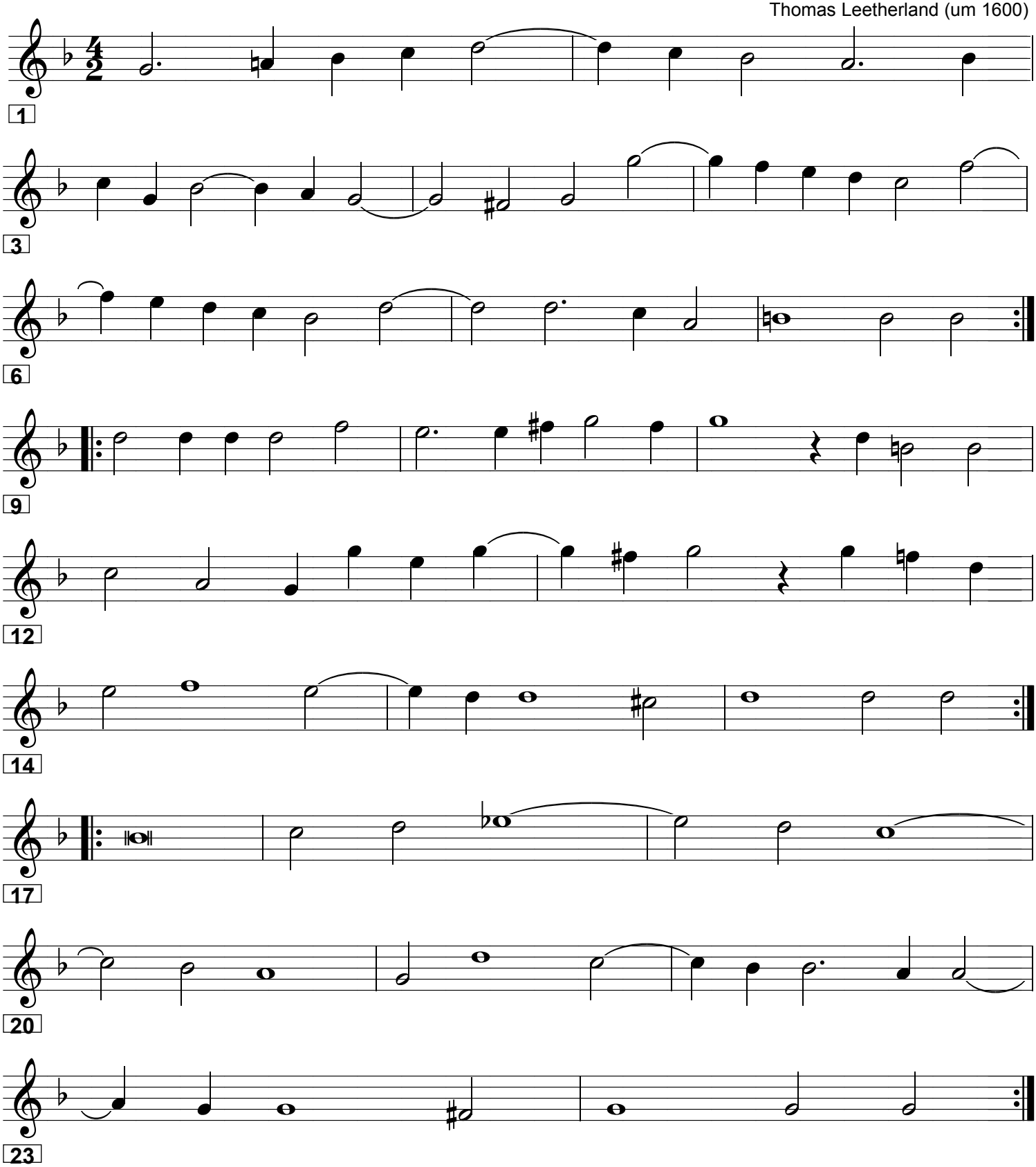
Thomas Leetherland (um 1600)