11.4

Almain: "The Fruit Of Love"

3. Stimme in Bb
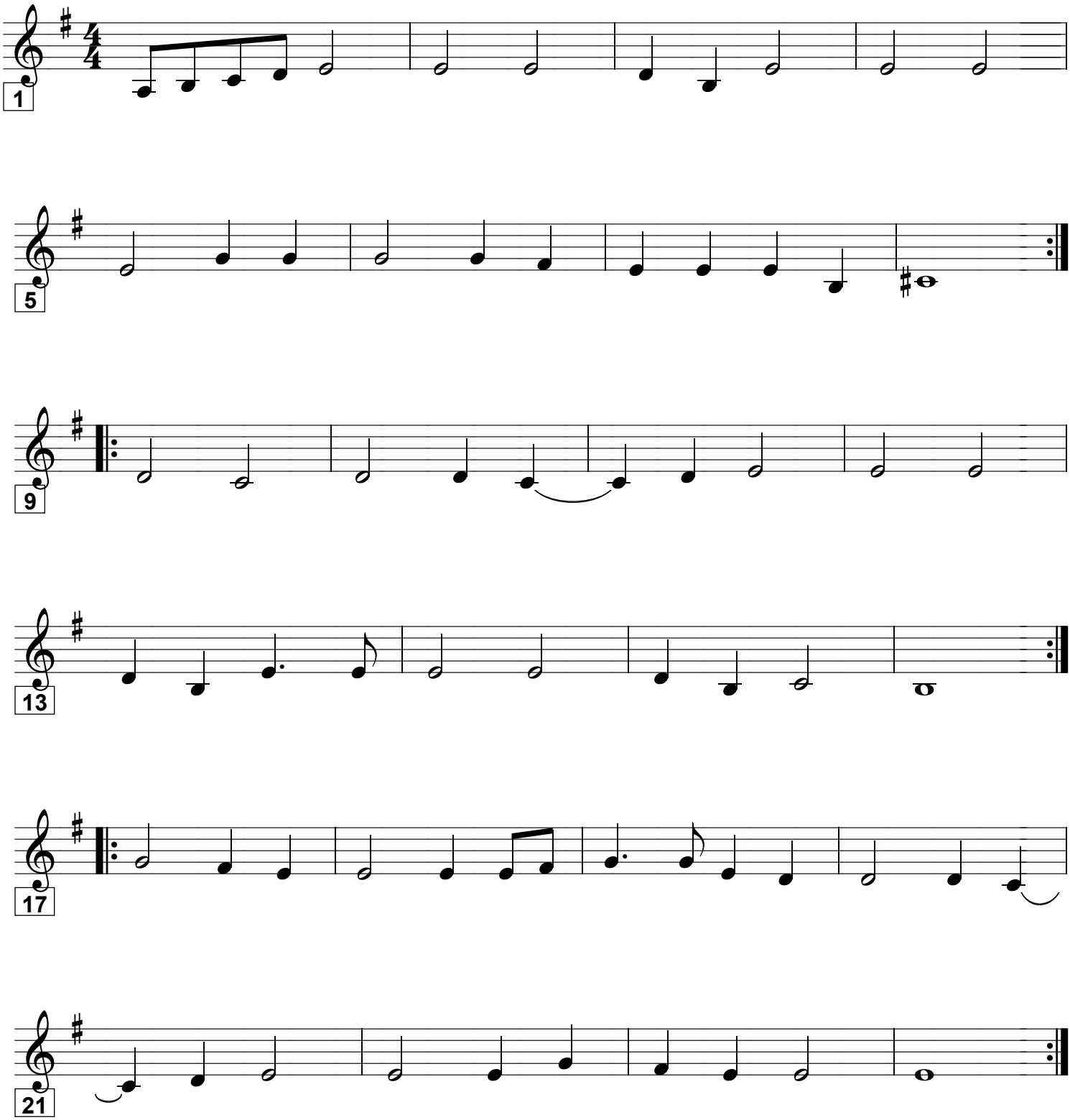
Antony Holborne (+ 1602)
aus: Pavanes, Almains and Galliard“ (Nr. 59)